

169th Paisley Fall Fair

JUNIOR

Exhibitor Prize List

Paisley Agricultural Society

**Fair Day is Sunday
September 7, 2025**

**Theme: Country Roots &
Cowboy Boots**



**Opening Ceremonies
Sat Sept 6, 2025 7pm**

www.paisleyfair.com

**Rotary Park & Fairgrounds
293 James Street
Paisley, Ontario**



EXHIBITING AT THE FAIR!!! How To Fill Out Your Exhibitor Tag Properly

dean_ribey-walkerton@cooperators.ca

Celebrate Ontario
Rural Fairs

CLASS _____

SECTION _____

ARTICLE _____

Keep Exhibitor Name Covered till after Judging
INSERT FLAP HERE

EXHIBITOR'S NO. _____

NAME _____

ADDRESS _____

Class # There are 60 classes throughout the fair book. Make sure you fill in the correct one.

Section # Within each class are sections: Make sure you fill in the correct number for your article

Article: Write the actual name of the item as it is in the fair book

No # Your Exhibitor number. Assigned new every year. New Exhibitors must obtain from fair secretary. Membership Fee applies.

Name: Write your name here.

Address: Town only if you have filled complete address on your Entry Form



How To Fill Out Your Entry Sheet!
Provided in center of fair book

IMPORTANT!

Please fill in your complete name, address and contact phone number. Remember to fill in the class, section & description of EVERY item that you enter in the fair as well as your Exhibitor Number. Junior Exhibitors must provide their age. Failure to do so may mean that you do not receive your prize \$.

	Paisley Agricultural Society	Exhibitor Number _____	Age If Under 18 _____
---	-------------------------------------	------------------------	-----------------------

Important: The signature of the person given below intends to exhibit the entries listed and agrees to comply with the Rules and Regulations contained in the Prize List. Each exhibitor must be a member of the Paisley Agricultural Society. In cases where membership fee is not applicable (eg. children) an entry form and exhibitor number is still required.
Note: The Paisley Agricultural Society may publish the names of winning exhibitors. Personal information on this entry form will be used for processing payment of prize money and mailing of prize lists.
PLEASE FILL IN PROPER FULL ADDRESS & PHONE NUMBER TO RECEIVE YOUR PRIZE.

Name: _____ Date: _____
Mailing Address: _____
Town: _____ Postal Code: _____
Telephone: _____ Signature: _____

CLASS	SECTION	DESCRIPTION	CLASS	SECTION	DESCRIPTION

Exhibitor Numbers: Each year a new number is issued to those who have paid the \$10.00 membership, or for whom \$10.00 was retained from their prize money the previous year. If you do not have an exhibitor number, you may obtain one from the Fair Secretary prior to the fair, or when placing exhibits or arriving to show livestock. For adult exhibitors the cost is \$10.00. For youth up to age 17, no fee is required however a number is still issued, (unless high school age student exhibiting in adult classes at which time the \$10.00 fee applies)
Note: Exhibitor numbers must be written on all entry tags for exhibits. Thank You

NEW! If you would like to donate your prize \$ _____
back to the fair please initial box: _____

Welcome to Junior Exhibitors!

Exhibiting can be so much fun. You can work on your exhibits throughout the summer and bring them to the fair on Saturday September 7th between 8am and noon to submit for judging. If you are new to exhibiting or have questions, you can visit our website or call Berni or Gail (numbers below) and they can also help you.

Secretary/Treasurer: Bernice MacKinnon
Cell # 519-901-0738 Email: paisleyfair@yahoo.ca

Assistant Secretary: Gail Fullerton
Cell # 519-389-7222 Email: gailf@bmts.com

Website: www.paisleyfair.com

JUNIOR HOMECRAFT COMPETITION

Open to all children ages 3 to 17 years old

Chairperson: Martine Cote-Barnwell... 226-668-2097
Linda Thompson, Bella-Rose York, Elizabeth Stark,
Elsa Jilesen

To Enter:

- ◆ Get a free exhibitor number from Paisley Fair secretary (call/text 519-901-0738)
- ◆ Get free entry tags at Paisley freshmart, carefully fill one in for each of your exhibits, then fold the flap & attach it.
- ◆ Complete the entry form in advance and give it to the Secretary when submitting your exhibits
- ◆ Deliver your entries to the Palace either Friday between 1:00 - 8:30pm or Saturday between 8:00am - 12:00 noon
- ◆ Pick your entries up at the Palace at exactly 4:30pm Sunday
- ◆ Wait for your prize \$ to arrive in the mail or to be delivered

Guidelines:

- ◆ Do not include your name on any part of the exhibit other than on the closed portion of the entry tag
- ◆ All entries must be the original work of the exhibitor
- ◆ Only one entry per person per section
- ◆ Judging will be done by the Junior Competition judge
- ◆ Enter only in your age category
- ◆ Competitors who are in secondary school may compete in open/adult classes but will need an adult membership (\$10) to do so and all other rules & regulations of those respective divisions shall apply.

Class 50 HOMEMADE BAKING AND PRESERVING

All exhibits in Class 50 will be judged on appearance, texture and flavour. All baking 'from scratch'; no mixes allowed. Please display on a small **white plate/bowl** in a clear plastic bag. No coloured plates. Where an attached recipe is requested, please provide the recipe on a recipe card.

Sections: Ages 7-9

1. **Four dessert bars or squares:** any kind, attach recipe
2. **Three muffins:** any kind, baked with help,
3. **Four cookies:** any shape, decorated to look like
Fall

Sections: Ages 10-12

4. **Four dessert bars or squares:** any kind, attach recipe
5. **Three muffins:** any kind, attach recipe
6. **Four sugar cookies:** any shape, decorated to look like
Fall

Sections: Ages 13-17

7. **Four dessert bars or squares:** any kind, attach recipe
8. **Three muffins:** any kind, attach recipe
9. **Four sugar cookies:** any shape, decorated to look like
Fall
10. **Working with fondant: make a realistic vegetable or fruit**
11. **Jam:** 250ml jar, any kind
12. **Pickles:** 250ml jar, any kind
13. **Apple Pie**

Prizes for 1-13: 1st \$5.00, 2nd \$4.00, 3rd \$3.00, 4th \$2.00

14. NEW Sponsor Challenge Ages 13-17:

Three Muffins, any kind, gluten, dairy and egg free, attach recipe

Prizes: 1st \$10.00, 2nd \$8.00, 3rd \$6.00, 4th \$4.00

Sponsored by Boon Bakery, Owen Sound

15. O.A.A.S Special: Plain Chocolate Chip Cookies, no nuts, open to youth up to age 15 years (as of Dec. 31 of current year)

- ◆ 6 cookies, no larger than 2.5 in (6.5 cm), no smaller than 2 in (5 cm)
- ◆ Displayed on a firm paper plate inside a see-thru cover.
- ◆ No commercial mixes or dough.
- ◆ The winner from our Fair will be eligible to enter at the Ontario Association of Agricultural Societies District 10 Fall Competition.

Prize: 1st \$5.00, 2nd \$4.00, 3rd \$3.00,
4th 2.00



FAMILY PROJECTS

Open to ages 3-12 and other 'more senior' family members be they related or 'chosen family'.

Guidelines: Both names must appear on the exhibitor entry tag. If an older family member is assisting two or more junior exhibitors, the entries must be from different batches. Entries must be sealed, no wax. Label type of food item on jar and attach entry tag to jar.

Sections: Ages 3-6

16. Jam: 250 ml jar, any kind

17. Pickles: 250 ml jar, any kind

18. Relish, chili sauce or salsa: 250 ml jar, any kind

19. Apple pie



Sections: Ages 7-12

20. Jam: 250 ml jar, any kind

21. Pickles: 250 ml jar, any kind

22. Relish, chili sauce or salsa: 250 ml jar, any kind

23. Apple pie

Prizes for 16-23: 1st \$5.00, 2nd \$4.00, 3rd \$3.00, 4th \$2.00

Class 51 PHOTOGRAPHY

- ♦ All photos must be taken by the exhibitor and mounted on black Bristol board extending 2.5 cm (1 in) on all sides
- ♦ Maximum photo size 13 cm x 18 cm. (5 in x 7 in)
- ♦ All photography judged by quality of picture, composition, colour and general appearance.

Sections: Ages 4-6

1. A **pet(s)**: include pet's name(s) on the frame
2. **Something in the garden**

Sections: Ages 7-12

3. A **pet(s)**: include pet's name(s) on the frame
4. **Something in the garden**
5. A **close-up of an insect**
6. A **country hat and/or boot**

Sections: Ages 13-17

7. A **pet(s)**: include pet's name(s) on the frame
8. **Something in the garden**
9. A **country road**
10. A **close-up of an insect**
11. A **country hat and/or boot**

Prizes for 1-11: 1st \$5.00, 2nd \$4.00, 3rd \$3.00, 4th \$2.00

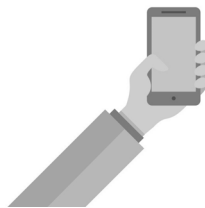

Class 52 FLOWERS AND PLANTS

Section: Ages 3 to 6

1. An **arrangement of wildflowers**, in an upcycled container decorated by you



Sections: Ages 7-12

2. A **arrangement of fresh garden flowers**, in an upcycled container decorated by you
3. A **centrepiece using root veggies** (whole or cut) with wild flowers, in an upcycled container decorated by you
4. A **tiny arrangement**, a collection of the smallest flowers you can find outside, in a tiny container of your choice

Sections: Ages 13-17

5. A **centrepiece using root veggies** (whole or cut) and **wild flowers**, in an upcycled container decorated by you
6. A **fresh arrangement of garden flowers**, in an upcycled container decorated by you
7. A **pressed flower(s) page**, max 22cm x 28cm protected under a clear film, packing tape, clear plastic sleeve or similar, lay on a stiff white board

Prizes for 1-7: 1st \$5.00, 2nd \$4.00, 3rd \$3.00, 4th \$2.00

8. **NEW Sponsor Challenge: A Centerpiece**, incorporating cloth napkin(s), candle(s), with garden and/or wild flowers. Base no bigger than 30cmx30cm

Prize: 1st \$10.00, 2nd \$8.00, 3rd \$6.00, 4th \$4.00

Sponsored by Della Bella

Class 53 HOME GARDENING

Open to ages 6-17

- ♦ All vegetable entries (including tomatoes) must be planted and grown by the entrant
- ♦ All fruit entries must be picked by the entrant from their family garden.
- ♦ Due to space limitations, entries must be on the smallest white plate and/or bowl possible. No coloured pates/bowls. Please use bowl where specified.
- ♦ Judged on flawlessness, colour, shape and regularity.

Sections:

1. **Potatoes**, 3, of any one variety
2. **Carrots**, 2, over 15cm with at least 2.5cm stem attached



Class 53 HOME GARDENING

3. **Cherry tomatoes**, 3 of any 1 variety with stems attached
4. **Tomato**, largest tomato, red or green with stem attached
5. **Squash**, 1 of any type with a short stem
6. **Cucumber**, 1 of any variety
7. **Pepper**, 1 of any variety with stem
8. **Bulb Onions**, 2 of any type, stems cut short
9. **Garlic**, 2 bulbs of any type, stems cut short
10. **Apple**, 1, state the variety on entry tag
11. **Plum**, 2, state the variety on entry tag
12. **A collection of gourds**: minimum of three different types
13. **Most misshapen vegetable**
14. **Make a friend**, choose a vegetable. Draw, carve and/or attach materials of your choice to create a new friend.

Prizes for 1-14: 1st \$5.00, 2nd \$4.00, 3rd \$3.00, 4th \$2.00

15. **Most Overall Points:** Trophy donated by Wm Weddig Family plus \$20.00
16. **2nd Place Overall Points:** \$10.00

**Class 54 Bruce County Federation of Agriculture Farm Safety Poster**

- ◆ All posters to be on a half sheet of Bristol board
- ◆ BCFA logo should appear on all posters
- ◆ Lettering to be limited to 15 words or less
- ◆ Entries will be judged at the fair. Top two entries in each section will be submitted to BCFA. Winners from our fair will be judged at the October BCFA meeting where additional prize money will be awarded to winners.
- ◆ Judged by grades

Section:

1. **Grades 1 and 2: Safety around farm animals & pets**
2. **Grades 3, 4, 5: Safety around lawn & garden equipment & ATV safety**
3. **Grades 6, 7, 8: Safety around farm & industrial equipment, Share the Road**

Prizes: 1st \$15.00, 2nd \$12.00, 3rd \$10.00

Class 55 ARTS, CRAFTS & DESIGN**Sections: Ages 3-4**

1. **Cotton ball clouds:** clouds of different shapes and sizes made with cotton balls and glued to a blue paper background, no bigger than 8.5 in by 11 in
2. **A handprint tree with fingerprint leaves,** think Fall colours
3. **Draw your favourite farm animal,** paper background, no bigger than 8.5" x 11"

Sections: Ages 5-6

4. **An animal made with playdough, plasticine, or clay,** on a sturdy base, no bigger than 10cm x 10cm
5. **Draw your favourite farm animal**
6. **A paper plate sunflower, just the head**
7. **A no sew sock animal,** you can use ideas from the following link but change it up to make it yours, <https://www.pbssocal.org/education/how-to-make-no-sew-sock-stuffed-animals>

Prizes 1-7: 1st \$5.00, 2nd \$4.00, 3rd \$3.00, 4th \$2.00

Sections: Ages 7-12

8. **Grow where you are planted!** Be proud of your roots! Where are your country roots? Are you newly immigrated to Canada or did you move to Bruce County from a city or another province? Write a paragraph describing your cultural heritage. Perhaps draw a flag or symbol of your country of origin? Favourite traditional food or celebration? Diversity is what makes Canada strong!
9. **LEGO: Build a model of something that flies,** on a sturdy base. LEGO and similar allowed, but no kits, no bigger than 30 cm x 30 cm x 30 cm.
10. **A recycled animal,** dig into your recycling bin for the material to create any animal you choose: plastic bottle pig? toilet paper roll tiger? egg carton alligator? Other supplies may be used, but the base of your animal must be recycled.
11. **An item made of yarn,** your choice
12. **An item made from wood and/or metal,** your choice
13. **A sculpture,** crafted by you in a medium of your choice
14. **A knitted or crocheted item**
15. **The root veggies are hosting a garden party!** Draw and colour a scene of the party. Describe on the picture: What kind of food is served? Music? Is it pot luck? A tea party? Daytime or night time? Paper no bigger than 28cmx40cm

Prizes 8-15: 1st \$5.00, 2nd \$4.00, 3rd \$3.00, 4th \$2.00

Class 55 ARTS, CRAFTS & DESIGN

Sections: Ages 13-17

- 16. Grow where you are planted!** Be proud of your roots! Where are your country roots? Are you newly immigrated to Canada or did you move to Bruce County from a city or another province? Write a paragraph describing your cultural heritage. Perhaps draw a flag or symbol of your country of origin? Favourite traditional food or celebration? Diversity is what makes Canada strong!
- 17. LEGO: Build a model of something that flies,** on a sturdy base. LEGO and similar allowed, but no kits, no bigger than 30 cm x 30 cm x 30 cm.
- 18. A recycled animal,** dig into your recycling bin for the material to create any animal you choose: plastic bottle pig? toilet paper roll tiger? egg carton alligator? Other supplies may be used, but the base of your animal must be recycled.
- 19. An item made of yarn,** your choice
- 20. Dungeons and Dragons/fantasy game theme:** Using recycled materials build a gaming dice and/or supplies for spells box. Any size and shape, no bigger than 10". Other supplies may be used, but the base of your item must be recycled.
- 21. An item made from wood and/or metal,** your choice
- 22. What Happened?** An item made of yarn or sewn or both. Not quite finished because....show the item and safety pin to it a sentence or two explaining why it is not finished.
- 23. A sculpture,** crafted by you in a medium of your choice
- 24. A knitted or crocheted item**
- 25. The root veggies are hosting a garden party!** Draw and colour a scene of the party. Describe on the picture: What kind of food is served? Music? Is it pot luck? A tea party? Daytime or night time? Paper no bigger than 28cmx40cm

Prizes 16-25: 1st \$5.00, 2nd \$4.00, 3rd 3.00, 4th \$2.00

Paisley Central School School Work Competition

Cash prize money for elementary school work will be available to pick up on fair day from the Fair Secretary.

Money not picked up will be distributed at Paisley Central School after the fair.

Class 55 DISTRICT 10 POSTER COMPETITION Make a poster promoting Paisley Fall Fair 2025

Section

- 26. Junior Poster Competition - Grades 1-4**
27. Intermediate Poster Competition - Grades 5-8
28. Senior Poster Competition - Grades 9-12

Entry Rules:

- ◆ All entries must be an original hand-drawn design
- ◆ Our fair name & date of our fair must be clearly shown on the poster
- ◆ Poster size: minimum 22cm X 28cm, without borders & maximum 28cm X 44cm, without borders
- ◆ Each entry must be centered on cardstock or Bristol board with a 5.5 cm border on all four sides.
- ◆ The winning poster from each class at our fair will be eligible to enter the District #10 competition. District winners are eligible to enter the provincial competition.
- ◆ Judged by overall appearance and adherence to the above criteria.

Prizes: 1st \$10.00, 2nd \$8.00, 3rd \$7.00 in each section

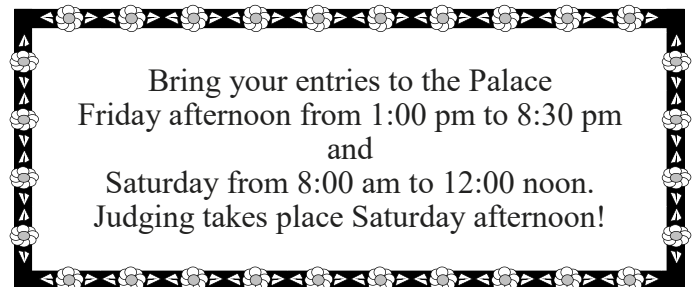

Thank You to our Sponsors of the Junior Homecraft Competition

Barnwell Consulting Inc.
Bruce County Federation of Agriculture
Della Bella Boon Bakery
Orchard's Landing Humming Bird Spa
Huron Shores Gymnastics, Trampoline
Wendy Liddle, Broker, Coldwell Banker, The
Property Shoppe

Fair Day—Sunday YOUTH ENTERTAINMENT & OUTDOOR EVENTS

Come over to the Game Yard!

Try your hand at roping a dummy
Test your aim at nerf targets
Challenge grandma to axe throwing
Beat your Dad at connect 4 And more!

Visit the Kid Corral!

Build at the Lego table
Race hot wheels
Hop on a pedal tractor
Relax with a craft And More!

Compete in the Chore Challenge!

(Sponsored by Jenn Wagner)
Events will be posted.
Practice 10am to 3pm
Races and contests from 3pm to 4pm!

Power Paws Dog Shows at 2:15pm & 4:00pm

Fair Admission Prices

Saturday Evening
Opening Ceremonies is FREE!

~~~~~  
Sunday Gates open at 8am

|                        |         |
|------------------------|---------|
| Adults                 | \$10.00 |
| High school students   | \$2.00  |
| Public school students | Free    |



## PAISLEY VETERINARY SERVICES PET SHOW

- ◆ The Pet Show begins at 12:30 pm on Sunday and is open to all public school age children.
- ◆ All dogs and cats must be at least 12 weeks old, have a current rabies vaccination and should be in an appropriate cage or on a leash.
- ◆ Prizes & cash are distributed during the competition.
- ◆ The classes of dogs will be in the ring together, followed by the classes of cats, followed by other pets.

The following classes are open for competition:

### Dogs

1. Best Costume (can be taken off after judging)
2. Longest Tail
3. Best Trick Performed
4. Nicest Markings

**Prizes:** 1st \$5.00, 2nd \$3.00, 3rd \$2.00, all other \$1.00

### Cats

1. Prettiest Markings
2. Smoothest Fur
3. Longest Whiskers

**Prizes:** 1st \$5.00, 2nd \$3.00, 3rd \$2.00, all others \$1.00



### Other Pets

1. Furry Pets (rabbit, hamster, guinea pig, rat, etc.)  
Each kind of furry pet will be judged separately on the following:
  - a) Best Colour
  - b) Smoothest Hair
2. Stuffed Animal: (Bring your favourite one) Each stuffed animal will be judged separately on the following:
  - a) Softest
  - b) Prettiest

**Prizes:** 1st \$3.00, 2nd \$2.00, all others \$1.



## President's Special

Register with the Secretary on fair day for special prizes

- ◆ Most family members at the fair
- ◆ Youngest Baby at the fair
- ◆ Oldest Person at the fair
- ◆ Person Coming the Farthest on fair day

## DECORATED BICYCLE COMPETITION

**Organized by Lori & Wayne Bryce 353-5460**

All bikes and riders gather at the Kids Ring, unless otherwise advised, at 12 noon on Sunday Fair Day.

### Best Decorated Bicycle and Rider

**Categories:** Boys ages 3-6      Girls ages 3-6  
                  ages 7-10            ages 7-10  
                  ages 11-13            ages 11-13

### Best Decorated Tricycle and Rider

**Categories:** Boys ages 3-6  
                  Girls ages 3-6



**Best Decorated Bicycle & Rider:** ages 14 to adult

**Prizes:** 1st \$8.00, 2nd \$6.00,  
            3rd \$4.00, all other worthy competitors \$2.00

**Special Prize:** An additional prize to go along with above prizes, given to those riders who decorate their bicycle in the fair theme

“Country Roots & Cowboy Boots”

## FROG JUMPING CONTEST

Bring your pet frog in a suitable container and enter into this competition. This will take place following the Pet Show.



1. **Longest jump**
2. **Fastest frog in a race across the finish line**
3. **First frog to jump outside the hoop**

**Prizes:** 1st \$2.00, all others \$1.00

## KIDS PEDAL TRACTOR PULL

**Organized by John Gimbel..... 519- 386-5090**

- The tractor pull takes place following the Pet Show on Sunday in the Kids Ring.
- This is open to elementary school children weighing 40lbs to 100lbs.
- Girls and boys compete together.
- Register and weigh in (scales are provided) with John prior to event at the Kids Ring (approx. 1pm)

### Weight classes include:

40-55 lbs      56-70 lbs  
71-85 lbs      86-100 lbs

**Prizes:** 1st in each category receive a medallion, all participants receive a participation ribbon and \$1.00

## RULES AND REGULATIONS

*Approved and Adopted by the Board of Directors*

1. The membership fee for 2025 is \$10.00 per individual, which includes one admission for Sunday and a prize book. Membership card must be presented at the gate for admission. Exhibitors competing at the fair must be members of the Society.
2. Next year's membership fee of \$10.00 will be retained for each exhibitor winning over \$20.00 in prize money.
3. No membership fee is required for juniors (17 years old and younger). Competitors who are in secondary school or equivalent may compete in Open/Adult classes; but will need an Adult Membership to do so and all other rules & regulations of those respective divisions shall apply.
4. The Treasurer shall award prize money, in the form of a cheque or cash, on or before November 1st. The Society requests that all cheques be cashed by December 15.
5. The admission prices to the fairgrounds shall be regulated by the Board of Directors on a yearly basis.
6. The prizes offered are open for competition by all members unless otherwise stated.
7. Entries, in all classes, must be made on the entry forms provided and given to the Secretary, once exhibits have been placed or upon arrival on the grounds. Prizes cannot be awarded unless entry forms are fully completed, including address. All junior entrants must have their age listed on the top right hand corner of the entry form.
8. Securing of entry tags on exhibits and placement of exhibits in hall is the responsibility of the exhibitor. Judges may disregard any exhibits which have not been properly tagged.
9. The Board of Directors reserves the right to accept or reject exhibits.
10. All exhibits, except livestock, must be in place by 12 noon on Saturday. No exhibits may be removed before 4:30 pm on Sunday, unless authorized by the President; failure to comply may result in prize money being withheld.
11. All exhibits must be the property of the exhibitor, and classes of fruits, vegetables, grains, seeds, and garden produce must be the product of the present year, unless otherwise stated.
12. Only one entry will be allowed to an exhibitor in each section of any class. This rule does not apply to livestock classes, which allows two exhibits per section.
13. While Directors will take every precaution under the circumstances to secure safety of articles sent to the Fair, the owners themselves must take the risk of exhibiting. Should any article be accidentally damaged, lost or stolen, the Directors will give assistance in their power toward recovery, but will not make any payment toward the value thereof.

## RULES AND REGULATIONS

*Approved and Adopted by the Board of Directors*

14. Any person who shall attempt to interfere with the judges while in the discharge of their duties, or afterwards, on the premises of the Society, shall forfeit the right to any prize money. Judges are requested to report any improper behavior to the Society President.
15. Upon discovery of any fraud, deception or dishonest practices, either in preparation, ownership or representation concerning an exhibited article, prize money may be withheld.
16. In the case of unfavorable weather, or other reasons causing the receipts to fall short of paying the expenses and prize money, a proportionate amount exclusive to membership, will be deducted from such prizes to Enable the Directors to balance the accounts without loss to the Society.
17. The Society will take all reasonable precautions to avert accidents, but do not accept responsibility for personal injury or property loss and will not accept liability for damages.
18. All homecraft and needlecraft to be home manufactured and the work of the exhibitor. Group quilting is allowed.
19. All special prizes, gifts, and vouchers are to be picked up on Sunday from the Homecraft coordinator or committee chairperson.
20. If errors or omissions occur in this Prize Book, it is hoped that such will be excused.
21. Fees for rental spaces at the Fair to be paid in advance in order to reserve a space.
22. Mileage will be paid at \$0.55 per kilometer round trip, on Board approval (ie: Judges).
23. All protests must be made in writing, stating the cause of the complaint or appeal, signed by complainor, and accompanied by \$50.00 and delivered to the Secretary on day of protest. The decision of the Directors will be final. If the complainor is successful, the \$50.00 will be returned.
24. Judging will be the responsibility of competent judges, whose decisions must in all cases be considered final, however, committee members may point out discrepancies pertaining to rules and regulations.
25. All livestock owners must have \$2,000,000.00 liability insurance and complete the Exhibitor Agreement prior to exhibiting
26. Points system for specials is as follows:  
1st - 3 points, 2nd - 2 points, 3rd - 1 point
27. **Be advised that the Society may publish the names of winning exhibitors.**

## Schedule of Events

(at time of printing)

### Friday September 5th

1:00pm-8:30pm - **Receiving of Exhibits for judging @ Palace**

### Saturday September 6th

9:00am-12 Noon—**Receiving of Exhibits for judging @ Palace**

1:00pm– 5:00pm—**Palace is Closed**

**for Judging of Exhibits**

(Palace will re-open at 9:00am on Sunday for viewing of judged exhibits)

7:00pm **Official Opening of the Fair ~ FREE**

Entertainment Tent

- Ambassador Competition
- Special Entertainment
- Opening Ceremonies
- Prize Winning Homecraft Auction!

### Sunday September 7th

9:00am **Gates open, exhibit hall opens**

10:00 **Community Sunday Service in the Entertainment Tent**

**Heavy Horse show program begins;**

line classes followed by hitch classes

11:30 **Beef and Dairy Cattle shows**

**Entertainment Tent ~ 12 noon til 5:00pm**

**Special Music by the Midnight Blue Band**

**Agricultural Education Program Tent**

**Delicious Food Booths by Ag Society**

**Youth Entertainment Area**

**In the Kids Ring (starting at 12noon)**

- **Decorated Bicycle competition**
- **Paisley Veterinary Services Pet Show**
- **Frog Jumping contest**
- **Kids Tractor Pull**

5:15-7:00pm **BBQ Beef Supper @ Palace**

\* purchase tickets in advance from  
Fair Secretary

